

High School Regional Showcase

October 15, 2020



**MILWAUKEE
PUBLIC SCHOOLS**



Presenters: Jennifer Smith, Ed.D., Regional Superintendent, Office of School Administration
Aaron Shapiro, Principal, Bradley Tech High School

Dr. Keith P. Posley,
Superintendent

Five Priorities for Success

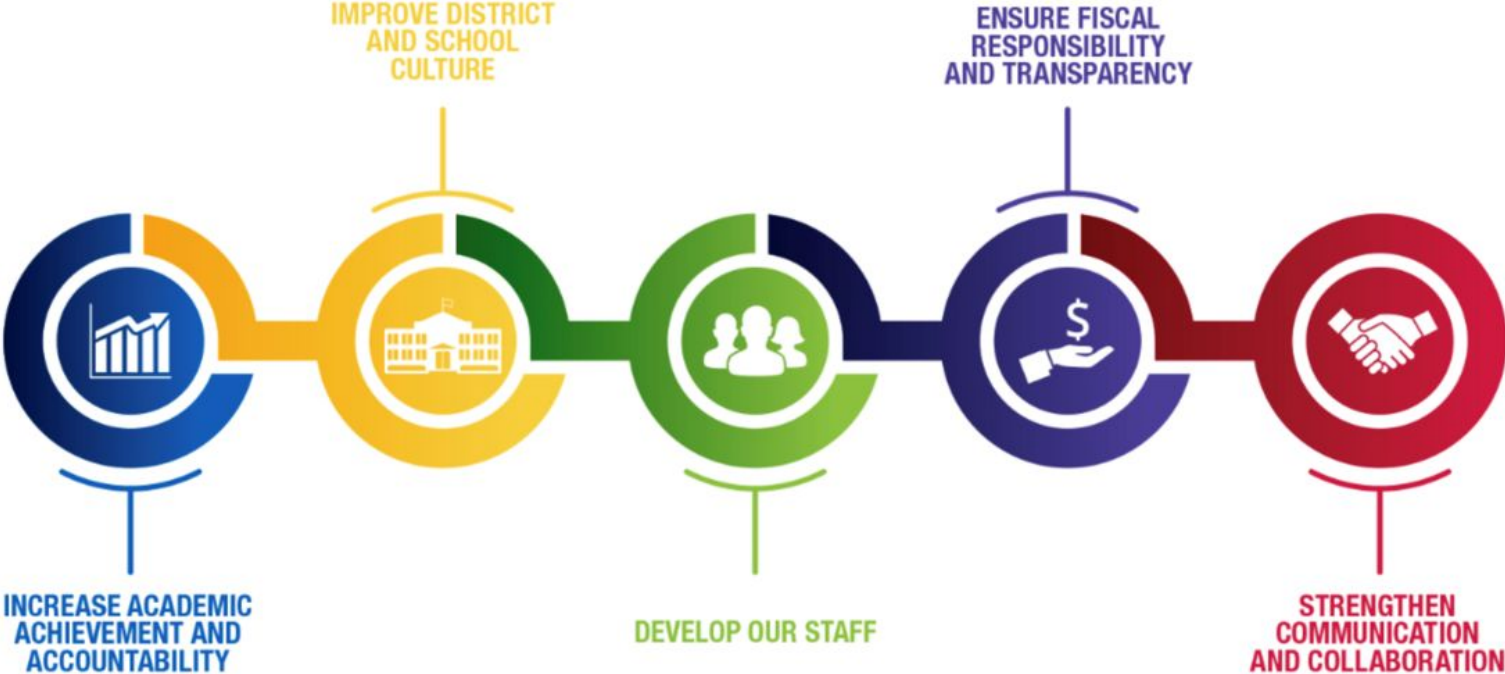

Bradley Technology & Trade Data

Enrollment	1,021
Economically Disadvantaged	75%
Students with Disabilities	23.9%
Attendance	71.1%
ELL	6.4%



Bradley Tech and Trade Vision

To graduate every student with the necessary skills to build a prosperous future in the Technology & Trade fields by providing students grade-appropriate work, strong instruction, deep engagement, and high expectations.



School Programs

- 4 Pathways of Tech/Trade
 - Construction
 - Design
 - Manufacturing
 - Pre-Engineering
- Advanced Placement
- Multi-Craft Curriculum
- Internships & Youth Apprenticeships
- Competency Based Curriculum Program
- Black and Latino Male Achievement



Points of Pride



	2016-17	2017-18	2018-19	2019-20
Enrollment	834	899	991	1021
4-Year Graduation Rate	61%	70.9%	75%	NA
Promotion Rate of 1st Time 9th Graders	63%	66%	71%	71%
Suspension Rates	24.5%	27%	23.5%	22.5%
Office Discipline Referrals	4551	3955	2994	1716

School Report Card

- Increase from 30.5 in 2017-18
- Strength in Closing Gaps - above the state score for ELA and Math
- Deduction for Absenteeism

WISCONSIN DEPARTMENT OF PUBLIC INSTRUCTION		Bradley Technology High Milwaukee Public - All Students School Report Card 2018-19 Summary																																																																																															
<p>Overall Score 50.1 ☆☆☆☆☆ Fails to Meet Expectations[^]</p> <p>[^]Outlier change in score from last year (see below)</p> <table border="1"> <thead> <tr> <th>Overall Accountability Ratings</th> <th>Score</th> </tr> </thead> <tbody> <tr> <td>Significantly Exceeds Expectations</td> <td>83-100 ★★★★★</td> </tr> <tr> <td>Exceeds Expectations</td> <td>73-82.9 ★★★★☆</td> </tr> <tr> <td>Meets Expectations</td> <td>63-72.9 ★★★★☆</td> </tr> <tr> <td>Meets Few Expectations</td> <td>53-62.9 ★★★☆☆</td> </tr> <tr> <td>Fails to Meet Expectations</td> <td>0-52.9 ★★★☆☆</td> </tr> </tbody> </table>		Overall Accountability Ratings	Score	Significantly Exceeds Expectations	83-100 ★★★★★	Exceeds Expectations	73-82.9 ★★★★☆	Meets Expectations	63-72.9 ★★★★☆	Meets Few Expectations	53-62.9 ★★★☆☆	Fails to Meet Expectations	0-52.9 ★★★☆☆	<table border="1"> <thead> <tr> <th>Priority Areas</th> <th>School Score</th> <th>Max Score</th> <th>9-12 State</th> <th>9-12 Max</th> </tr> </thead> <tbody> <tr> <td>Student Achievement</td> <td>9.3/100</td> <td>59.8/100</td> <td></td> <td></td> </tr> <tr> <td>English Language Arts (ELA) Achievement</td> <td>5.9/50</td> <td>31.1/50</td> <td></td> <td></td> </tr> <tr> <td>Mathematics Achievement</td> <td>3.4/50</td> <td>28.7/50</td> <td></td> <td></td> </tr> <tr> <td>School Growth</td> <td>49.9/100</td> <td>66.0/100</td> <td></td> <td></td> </tr> <tr> <td>English Language Arts (ELA) Growth</td> <td>20.7/50</td> <td>33.0/50</td> <td></td> <td></td> </tr> <tr> <td>Mathematics Growth</td> <td>29.2/50</td> <td>33.0/50</td> <td></td> <td></td> </tr> <tr> <td>Closing Gaps</td> <td>66.1/100</td> <td>67.3/100</td> <td></td> <td></td> </tr> <tr> <td>English Language Arts (ELA) Achievement Gaps</td> <td>19.3/25</td> <td>17.4/25</td> <td></td> <td></td> </tr> <tr> <td>Mathematics Achievement Gaps</td> <td>18.4/25</td> <td>17.2/25</td> <td></td> <td></td> </tr> <tr> <td>Graduation Rate Gaps</td> <td>28.4/ 50</td> <td>32.7/50</td> <td></td> <td></td> </tr> <tr> <td>On-Track and Postsecondary Readiness</td> <td>65.3/100</td> <td>90.8/100</td> <td></td> <td></td> </tr> <tr> <td>Graduation Rate</td> <td>65.3/100</td> <td>90.8/100</td> <td></td> <td></td> </tr> <tr> <td>Attendance Rate</td> <td>NA/NA</td> <td>NA/NA</td> <td></td> <td></td> </tr> <tr> <td>3rd Grade English Language Arts (ELA) Achievement</td> <td>NA/NA</td> <td>NA/NA</td> <td></td> <td></td> </tr> <tr> <td>8th Grade Mathematics Achievement</td> <td>NA/NA</td> <td>NA/NA</td> <td></td> <td></td> </tr> </tbody> </table>				Priority Areas	School Score	Max Score	9-12 State	9-12 Max	Student Achievement	9.3/100	59.8/100			English Language Arts (ELA) Achievement	5.9/50	31.1/50			Mathematics Achievement	3.4/50	28.7/50			School Growth	49.9/100	66.0/100			English Language Arts (ELA) Growth	20.7/50	33.0/50			Mathematics Growth	29.2/50	33.0/50			Closing Gaps	66.1/100	67.3/100			English Language Arts (ELA) Achievement Gaps	19.3/25	17.4/25			Mathematics Achievement Gaps	18.4/25	17.2/25			Graduation Rate Gaps	28.4/ 50	32.7/50			On-Track and Postsecondary Readiness	65.3/100	90.8/100			Graduation Rate	65.3/100	90.8/100			Attendance Rate	NA/NA	NA/NA			3rd Grade English Language Arts (ELA) Achievement	NA/NA	NA/NA			8th Grade Mathematics Achievement	NA/NA	NA/NA		
Overall Accountability Ratings	Score																																																																																																
Significantly Exceeds Expectations	83-100 ★★★★★																																																																																																
Exceeds Expectations	73-82.9 ★★★★☆																																																																																																
Meets Expectations	63-72.9 ★★★★☆																																																																																																
Meets Few Expectations	53-62.9 ★★★☆☆																																																																																																
Fails to Meet Expectations	0-52.9 ★★★☆☆																																																																																																
Priority Areas	School Score	Max Score	9-12 State	9-12 Max																																																																																													
Student Achievement	9.3/100	59.8/100																																																																																															
English Language Arts (ELA) Achievement	5.9/50	31.1/50																																																																																															
Mathematics Achievement	3.4/50	28.7/50																																																																																															
School Growth	49.9/100	66.0/100																																																																																															
English Language Arts (ELA) Growth	20.7/50	33.0/50																																																																																															
Mathematics Growth	29.2/50	33.0/50																																																																																															
Closing Gaps	66.1/100	67.3/100																																																																																															
English Language Arts (ELA) Achievement Gaps	19.3/25	17.4/25																																																																																															
Mathematics Achievement Gaps	18.4/25	17.2/25																																																																																															
Graduation Rate Gaps	28.4/ 50	32.7/50																																																																																															
On-Track and Postsecondary Readiness	65.3/100	90.8/100																																																																																															
Graduation Rate	65.3/100	90.8/100																																																																																															
Attendance Rate	NA/NA	NA/NA																																																																																															
3rd Grade English Language Arts (ELA) Achievement	NA/NA	NA/NA																																																																																															
8th Grade Mathematics Achievement	NA/NA	NA/NA																																																																																															
<table border="1"> <thead> <tr> <th>Grades</th> <th>9-12</th> </tr> </thead> <tbody> <tr> <td>School Type</td> <td>High School</td> </tr> <tr> <td>Enrollment</td> <td>1,002</td> </tr> <tr> <td>Percent Open Enrollment</td> <td>0.3%</td> </tr> </tbody> </table>		Grades	9-12	School Type	High School	Enrollment	1,002	Percent Open Enrollment	0.3%	<table border="1"> <thead> <tr> <th>Priority Area Weights</th> <th>Percentage Weight</th> </tr> </thead> <tbody> <tr> <td>Student Achievement</td> <td>5.3%</td> </tr> <tr> <td>School Growth</td> <td>48.0%</td> </tr> <tr> <td>Closing Gaps</td> <td>26.7%</td> </tr> <tr> <td>On-Track and Postsecondary Readiness</td> <td>20.0%</td> </tr> </tbody> </table> <p>Note: For details about how weights are determined, see weighting calculator: https://oea-dpi.shinyapps.io/overall_weighting_calculator/</p>				Priority Area Weights	Percentage Weight	Student Achievement	5.3%	School Growth	48.0%	Closing Gaps	26.7%	On-Track and Postsecondary Readiness	20.0%																																																																										
Grades	9-12																																																																																																
School Type	High School																																																																																																
Enrollment	1,002																																																																																																
Percent Open Enrollment	0.3%																																																																																																
Priority Area Weights	Percentage Weight																																																																																																
Student Achievement	5.3%																																																																																																
School Growth	48.0%																																																																																																
Closing Gaps	26.7%																																																																																																
On-Track and Postsecondary Readiness	20.0%																																																																																																
<table border="1"> <thead> <tr> <th colspan="2">Race/Ethnicity</th> </tr> </thead> <tbody> <tr> <td>American Indian or Alaskan Native</td> <td>0.1%</td> </tr> <tr> <td>Asian</td> <td>2.2%</td> </tr> <tr> <td>Black or African American</td> <td>77.9%</td> </tr> <tr> <td>Hispanic/Latino</td> <td>13.6%</td> </tr> <tr> <td>Native Hawaiian or Other Pacific Islander</td> <td>0.0%</td> </tr> <tr> <td>White</td> <td>3.6%</td> </tr> <tr> <td>Two or More Races</td> <td>2.6%</td> </tr> </tbody> </table>		Race/Ethnicity		American Indian or Alaskan Native	0.1%	Asian	2.2%	Black or African American	77.9%	Hispanic/Latino	13.6%	Native Hawaiian or Other Pacific Islander	0.0%	White	3.6%	Two or More Races	2.6%	<table border="1"> <thead> <tr> <th colspan="5">Student Engagement Indicators</th> <th>Total Deductions: -5</th> </tr> </thead> <tbody> <tr> <td colspan="4">Absenteeism Rate (goal <13%)</td> <td colspan="2">Goal not met: -5</td> </tr> <tr> <td colspan="4">Dropout Rate (goal <6%)</td> <td colspan="2">Goal met: no deduction</td> </tr> </tbody> </table>				Student Engagement Indicators					Total Deductions: -5	Absenteeism Rate (goal <13%)				Goal not met: -5		Dropout Rate (goal <6%)				Goal met: no deduction																																																											
Race/Ethnicity																																																																																																	
American Indian or Alaskan Native	0.1%																																																																																																
Asian	2.2%																																																																																																
Black or African American	77.9%																																																																																																
Hispanic/Latino	13.6%																																																																																																
Native Hawaiian or Other Pacific Islander	0.0%																																																																																																
White	3.6%																																																																																																
Two or More Races	2.6%																																																																																																
Student Engagement Indicators					Total Deductions: -5																																																																																												
Absenteeism Rate (goal <13%)				Goal not met: -5																																																																																													
Dropout Rate (goal <6%)				Goal met: no deduction																																																																																													
<table border="1"> <thead> <tr> <th colspan="5">Test Participation Information</th> </tr> <tr> <th>Group</th> <th>ELA 1- Year</th> <th>ELA 3- Year</th> <th>Math 1- Year</th> <th>Math 3- Year</th> </tr> </thead> <tbody> <tr> <td></td> <td></td> <td></td> <td></td> <td></td> </tr> </tbody> </table>		Test Participation Information					Group	ELA 1- Year	ELA 3- Year	Math 1- Year	Math 3- Year																																																																																						
Test Participation Information																																																																																																	
Group	ELA 1- Year	ELA 3- Year	Math 1- Year	Math 3- Year																																																																																													



Opportunities for Growth



- Attendance
- Graduation rate
- Academic Achievement on ACT
- Career readiness and post-secondary opportunities
- School climate

Thank you.



Dr. Keith P. Posley, *Superintendent*

