

**ACTION ON A REQUEST TO APPROVE THE SECOND AMENDMENT TO EXTEND THE LEASE AGREEMENT WITH CARMEN HIGH SCHOOL OF SCIENCE AND TECHNOLOGY AT THE WALKER COMPLEX LOCATED AT 1712 SOUTH 32ND STREET**

**SECOND AMENDMENT TO LEASE  
BETWEEN  
THE MILWAUKEE BOARD OF SCHOOL DIRECTORS  
AND  
CARMEN HIGH SCHOOL OF SCIENCE AND TECHNOLOGY  
AT  
THE WALKER MULTIPLEX**

**THIS SECOND AMENDMENT TO LEASE** (“Second Amendment”) is made as of the \_\_\_ day of \_\_\_\_\_, 2019, by and between **THE MILWAUKEE BOARD OF SCHOOL DIRECTORS** (hereinafter “the Board”) and **CARMEN HIGH SCHOOL OF SCIENCE AND TECHNOLOGY** (hereinafter “Lessee”).

**RECITALS**

**WHEREAS**, the Board and Lessee entered into that certain Lease dated June 28, 2012; and

**WHEREAS**, the Board and Lessee entered into that certain First Amendment to Lease dated June 29, 2017; and

**WHEREAS**, the Board and Lessee wish to amend the Lease as set forth below.

**NOW, THEREFORE**, the parties hereto agree as follows (all capitalized terms used but not defined herein shall have the meaning set forth in the Lease):

1. Section 1 of the Lease is hereby deleted and replaced with the following:
  1. **PREMISES**: The Board does hereby lease to Lessee that portion of the Walker Multiplex, located at 1712 South 32nd Street Milwaukee Wisconsin 53215 (“the Property”) described below.
    - a. Leased space (“Leased Premises”) to include: 30,265 square feet of dedicated space and 44,121 square feet of shared space as indicated on Exhibit A and Exhibit B.
2. Section 2 of the Lease is hereby deleted and replaced with the following:
  2. TERM: The term shall commence on July 1, 2019 and will terminate on June 30, 2022, except either party may terminate the lease by providing the other party 60 day written notice of termination. No notice of termination may be given more than 60 days prior to the end of the academic year. Upon termination, Lessee shall vacate the premises in a manner consistent with the terms and conditions of the Lease.
3. Section 3 of the Lease is hereby deleted and replaced with the following:

3. EXTENSION OF LEASE: The term of this Lease may be extended beyond June 30, 2022 (the “First Extension Period”), provided (i) Carmen has provided the Board written notice of its desire to extend the term of the Lease at least 90 days prior to the end of the Term; (ii) Carmen has received an extension or renewal of its charter contract (the “Charter Extension”), and (iii) the Board and Carmen have mutually agreed to extend the Lease, then the term of the Lease shall be extended for a period of time not to exceed the length of the Charter Extension. All terms and conditions of this Lease will remain in full effect during the First Extension Period.

4. Section 6.a is hereby deleted and replaced with the following:
  - a. 2019-2020: \$245,280. 2020-2021: \$250,186. 2021-2022: \$255,189.  
Rent shall be payable in twelve (12) equal monthly payments.
5. Except as modified by this Second Amendment, the Lease shall continue in full force and effect as provided therein.

[Signatures appear on following page]

**Signature Page to Second Amendment of Lease Agreement Between  
the Milwaukee Board of School Directors  
and  
Carmen High School of Science and Technology  
at  
The Walker Multiplex**

IN WITNESS WHEREOF, the parties hereunto set their hands and seals the day and year first above written.

**LESSOR:  
MILWAUKEE BOARD OF  
SCHOOL DIRECTORS**

---

Mark A. Sain  
President  
Milwaukee Board of School Directors

---

Keith P. Posley, Ed.D.  
Superintendent of Schools

**LESSEE:  
CARMEN HIGH SCHOOL OF  
SCIENCE AND TECHNOLOGY**

---

Glen Hackmann  
Chair – Board of Directors

---

Patricia Hoben  
Head of Schools

# EXHIBIT A

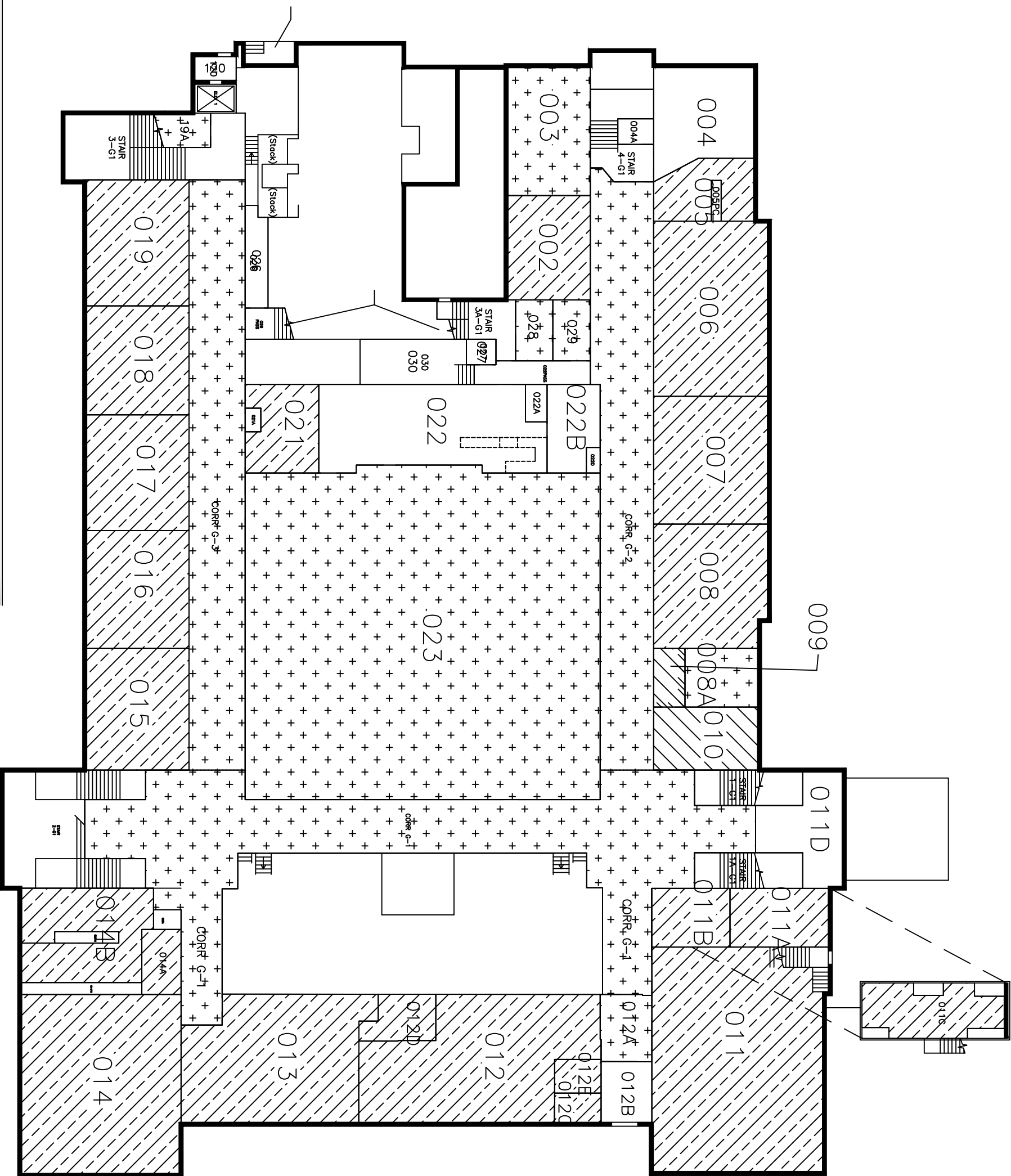
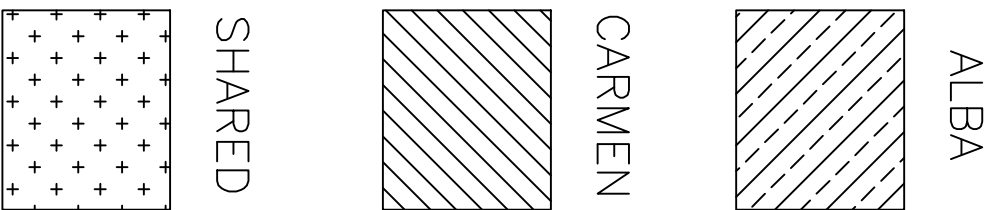

## GROUND FLOOR PLAN

SITE NO: 065 - WALKER INTERNATIONAL MIDDLE SCHOOL  
 1712 S. 32ND STREET, MILWAU, WI, 53215  
 DATE: 12/4/18

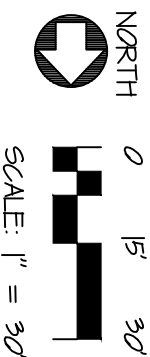

**Milwaukee Public Schools**  
 Division of Facilities and Maintenance Services  
 1124 North 11th Street  
 P.O. BOX 0259  
 Milwaukee, Wisconsin 53205-0259  
 Phone : 414 283-4600  
 Fax : 414 283-4682

ALBA

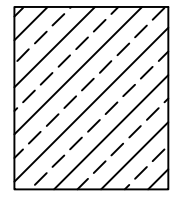

CARMEN

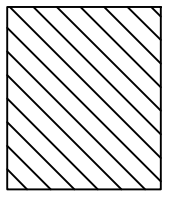

SHARED

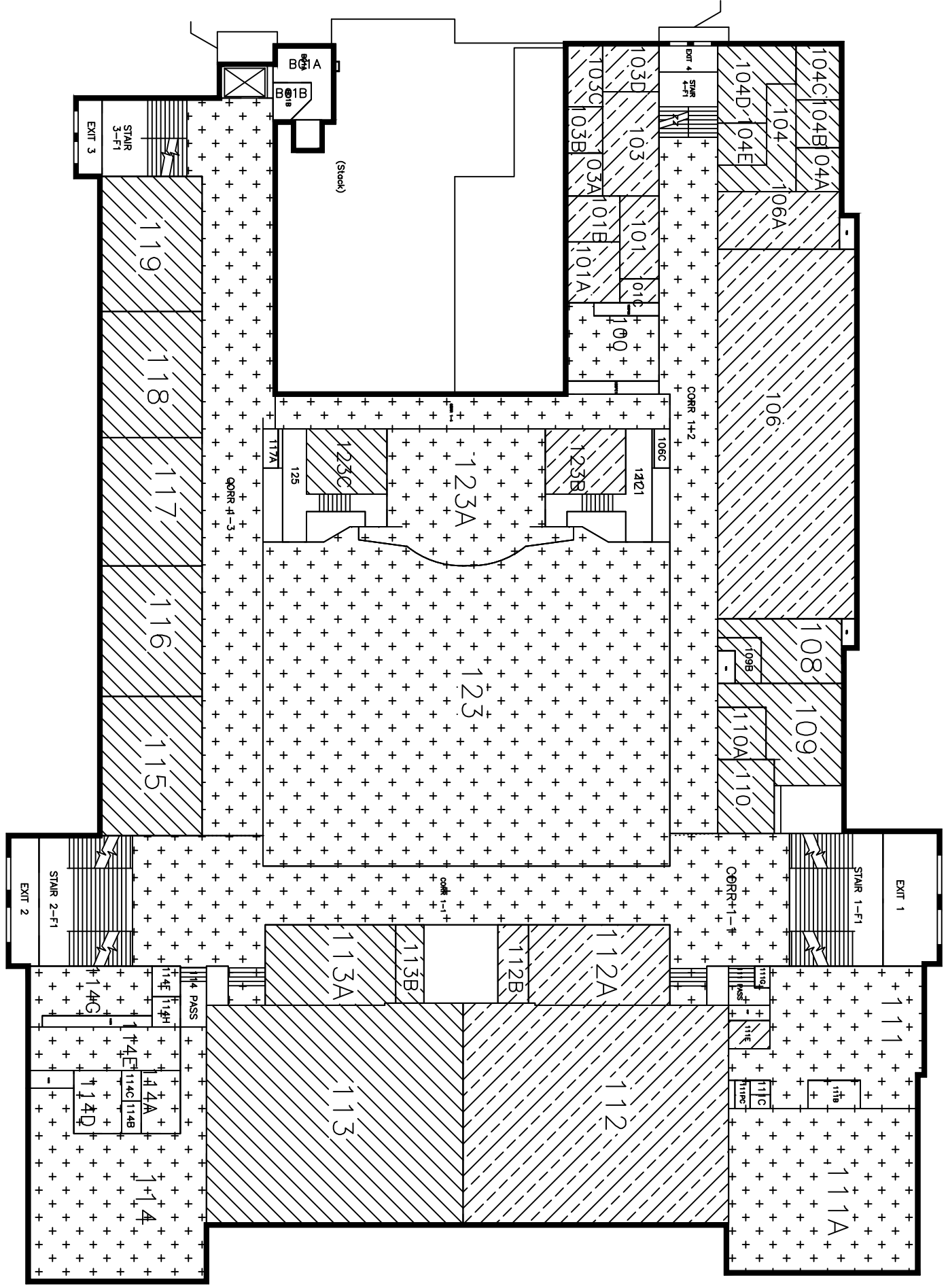
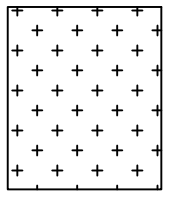

FIRST FLOOR PLAN

SITE NO: 065 - WALKER INTERNATIONAL MIDDLE SCHOOL  
1712 S. 32ND STREET, MILWAU, WI, 53215  
DATE: 12/4/18

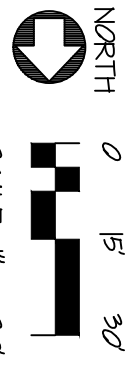

**Milwaukee Public Schools**  
 Division of Facilities and Maintenance Services  
 1124 North 11th Street  
 P.O. BOX 0259  
 Milwaukee, Wisconsin 53205-0259  
 Phone : 414 283-4800  
 Fax : 414 283-4682

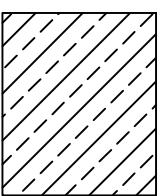

ALBA

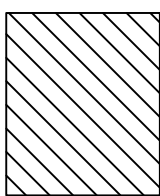

CARMEN

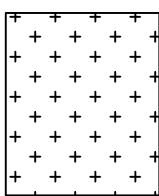

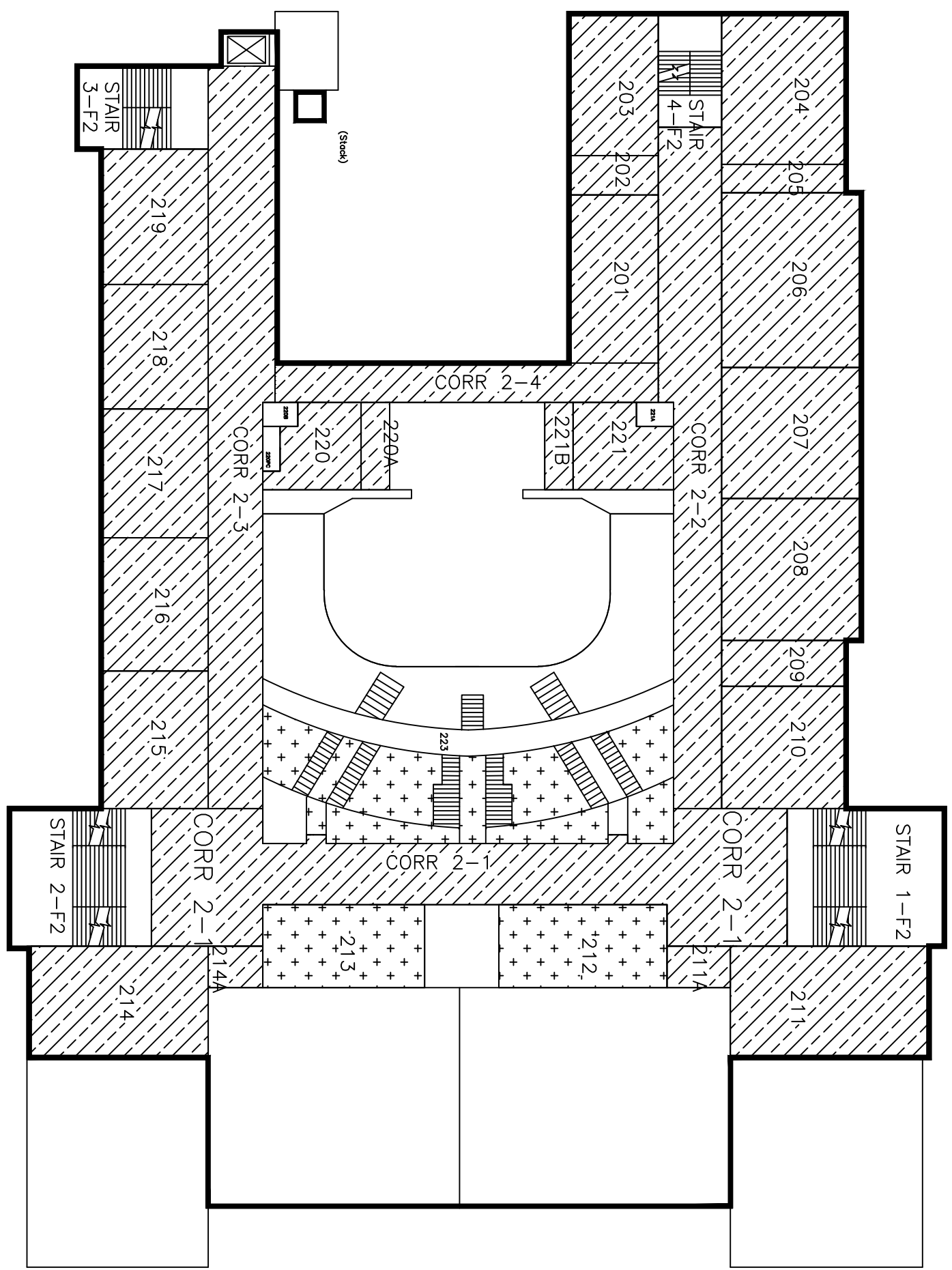

SHARED

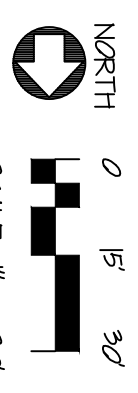

SECOND FLOOR PLAN

SITE NO: 065 - WALKER INTERNATIONAL MIDDLE SCHOOL  
1712 S. 32ND STREET, MILWAU, WI, 53215  
DATE: 12/4/18

**Milwaukee Public Schools**  
 Division of Facilities and Maintenance Services  
 1124 North 11th Street  
 P.O. BOX 0259  
 Milwaukee, Wisconsin 53205-0259  
 Phone : 414 283-4800  
 Fax : 414 283-4682

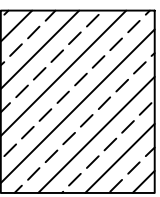

ALBA

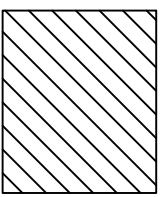

CARMEN

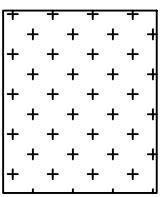

SHARED

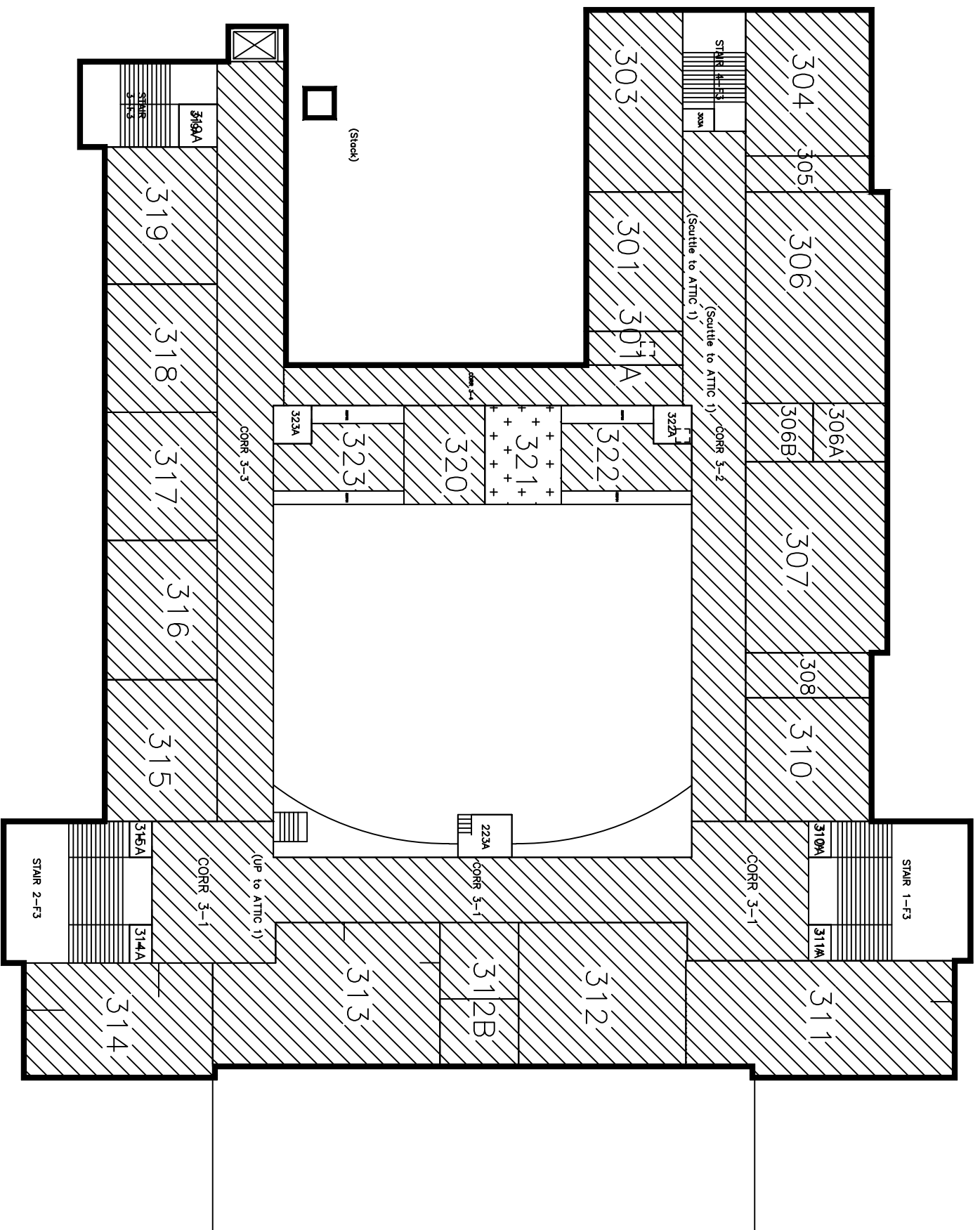

THIRD FLOOR PLAN

SITE NO: 065 - WALKER INTERNATIONAL MIDDLE SCHOOL  
1712 S. 32ND STREET, MILWAU, WI, 53215  
DATE: 12/4/18



NORTH

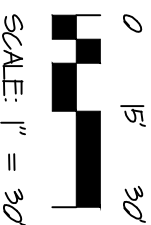

SCALE: 1" = 30'



**Milwaukee Public Schools**  
 Division of Facilities and Maintenance Services  
 1124 North 11th Street  
 P.O. BOX 0259  
 Milwaukee, Wisconsin 53205-0259  
 Phone : 414 283-4600  
 Fax : 414 283-4682

# **EXHIBIT B**

## **WALKER MULTIPLEX SHARED USE AGREEMENT**

The following spaces are to be considered shared use. Access to the spaces by the parties located within the Walker Multiplex shall be according to the general terms listed below. Modifications to the schedule will need to be discussed regularly and agreed upon by the Walker Complex Building Council.

### **Teacher's Lounge, room 003**

As determined and scheduled by the Building Council.

### **Bathrooms and Locker Rooms, room 111(A-D, and G) and room 114(A-G)**

Use of the bathrooms and locker rooms to be determined and scheduled by Building Council.

### **Gymnasium Area, room 112**

Dedicated to ALBA during the regularly scheduled school day until 4:00pm; after 4:00pm and on non-regularly scheduled school days to be determined and scheduled by the Building Council.

### **Gymnasium Area, room 113**

Dedicated to Carmen during the regularly scheduled school day until 7:00pm; after 7:00pm and on non-regularly scheduled school days to be determined and scheduled by the Building Council.

### **Gymnasium Mezzanine Area, room 212 (overlooking gym 112)**

As determined and scheduled by the Building Council.

### **Gymnasium Mezzanine Area, room 213 (overlooking gym 113)**

As determined and scheduled by the Building Council.

### **Auditorium/Stage (room 123, 123A) and Auditorium Balcony Area (room 223):**

To be determined and scheduled by the Building Council for all school assemblies and special events, with potential conflicts in scheduling to be resolved by the Building Council.

### **Cafeteria (room 023):**

Lunch periods to be arranged by the Building Council in cooperation with the Department of School Nutrition Services.



**Kiln Room, room 008A:**

The kiln and kiln room may be used by personnel from either program as long as they have the required training and/or qualifications needed for operation of the kiln. Use of this room to be determined and scheduled by the Building Council.

**Playground:**

As determined and scheduled by the Building Council.